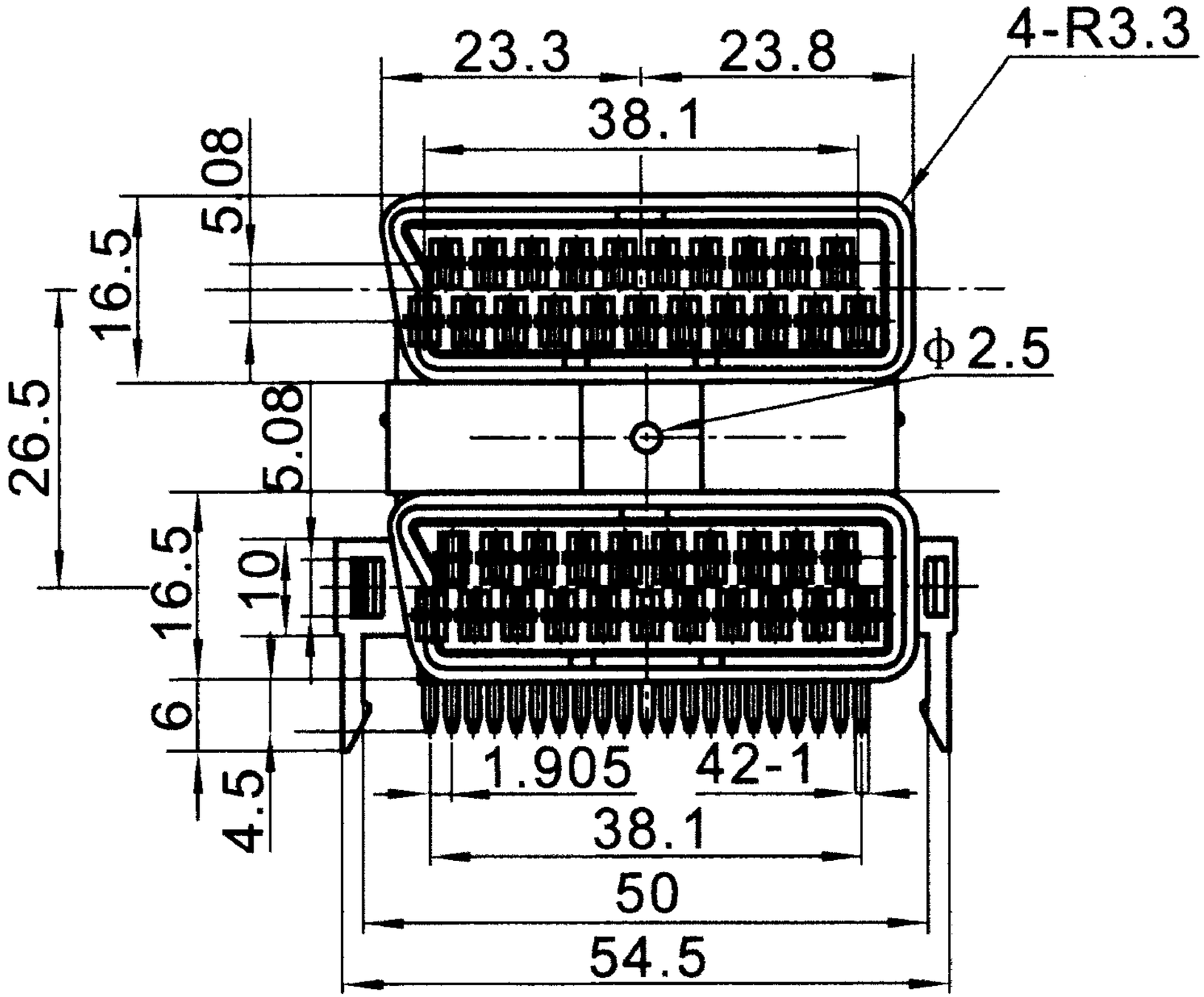
23.3
23.8
4-R3.3
38.1
5.08
16.5
26.5
5.08
ϕ2.5
16.5
10
6
4.5
1.905
42-1
38.1
50
54.5

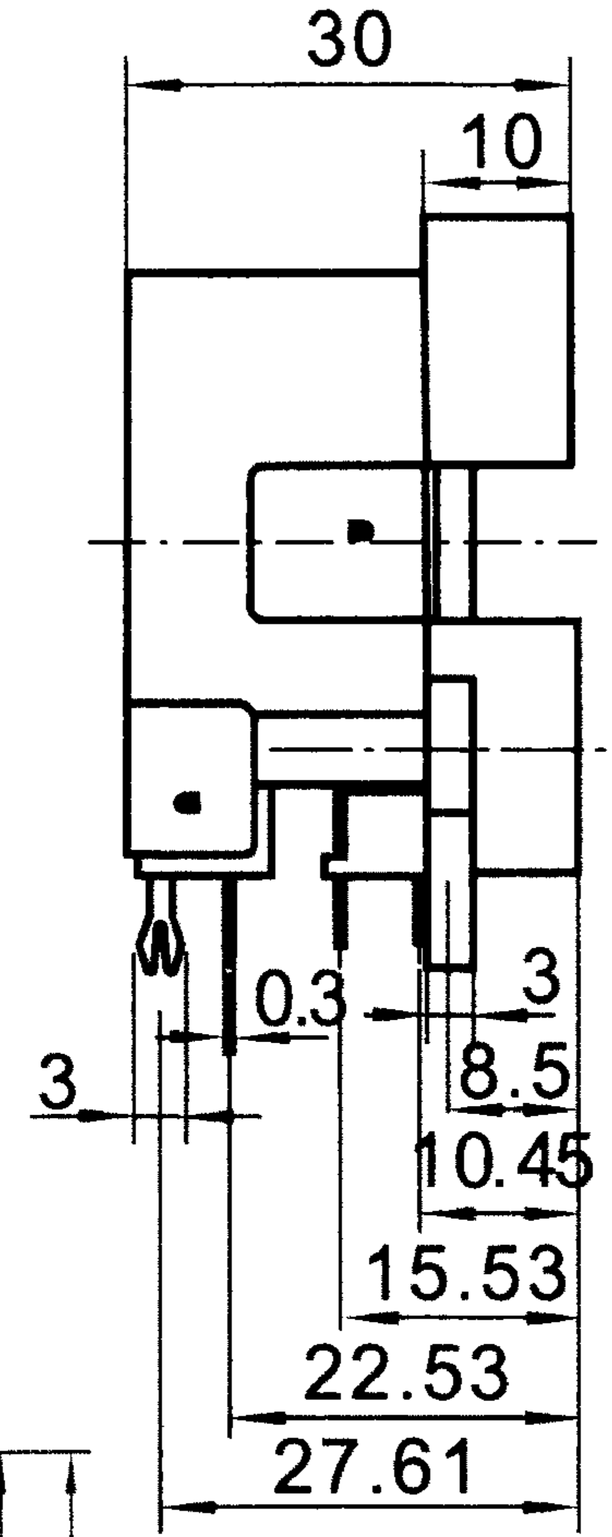
30
10
0.3
3
3
8.5
10.45
15.53
22.53
27.61

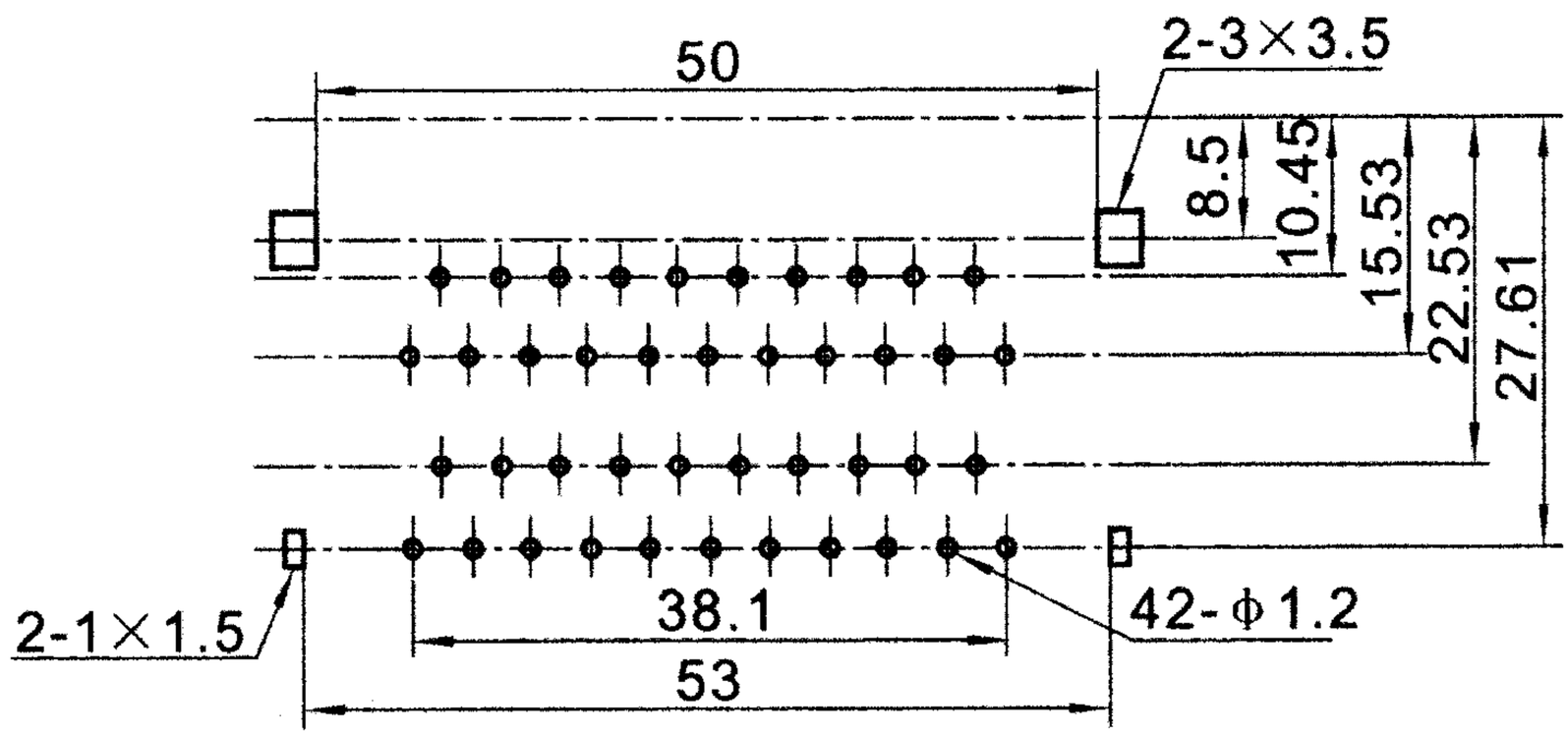
50
2-3×3.5
8.5
10.45
15.53
22.53
27.61
2-1×1.5
38.1
42-ϕ1.2
53